

# WILSON COUNTY 4-H



## SUMMER FUN CAMPS

Registration begins on  
April 8th, at 9am!



Wilson Agricultural Center  
1806 SW Goldsboro Street  
Wilson, NC 27856  
(252) 237-0113

Office Hours:  
Monday-Friday  
8am-5pm



## Wilson County 4-H Summer Fun Policies



- + Be sure to check age requirements and locations as you review activities in which to enroll your child. Please come by the Wilson County Agricultural Center to complete the appropriate forms and pay related fees to finalize registration for all workshops **as soon as possible**. Waiting lists will be available after camps fill up. Fees cover insurance and supplies. Camp fees are not refundable. Space is limited, so once enrolled, your child is expected to attend and participate. You must let us know 24 hours in advance if your child can no longer attend a registered camp.
- + Please keep track of which camps your child has signed up for. If he/she cannot make the camp, please let Joy, Jessica, or Kenyatta know at least 24 hours in advance before the camp occurs. We have waiting lists and would like to offer that space to another child. You may receive an email 1-3 days before the camp as a confirmation from Wilson County 4-H. Do not rely on this as a reminder.
- + The start and end times for these events are to be strictly enforced. Please do not drop off your child more than 15 minutes prior to the camp starting and pick them up no more than 15 minutes past the end time.
- + Payments **MUST** be paid in **FULL** at time of registration. If you are on the waiting list and get a call saying a space has opened, you must present payment when arriving for camp. If you would like to apply for a 4-H camp scholarship, please ask for a form at registration. These are limited and go to those in highest need.
- + Due to NC law, 4-H staff is not allowed to apply or supply sunscreen or insect repellent to your child. If the camp is taking place outside, please be sure to supply your child sunscreen/insect repellent and teach him/her to properly apply it.
- + Also due to NC law, 4-H staff are not allowed to supply or install car seats. If a car seat or booster seat is needed, please provide one and place in the 4-H van. Your child's safety is very important to us!
- + Wilson County Extension and 4-H are not responsible for any lost or stolen items. Joy will keep a lost and found box if something is left behind. Call or email her to pick it up.
- + Wilson County 4-H Summer Fun Program is sponsored by Wilson County Cooperative Extension, Wilson County 4-H.
- + We are looking forward to seeing your child in one of our camps. Feel free to contact the Wilson County Extension office at 252-237-0113.

Date: **June 4-6**  
Time: 8:30am-11:30am  
Age: 9 to 18  
Cost: \$15  
Supplies: Sunscreen & closed toe shoes (fishing rods are supplied)

## Exploring Nature



Three days of exploring nature with local agencies. We will work with Wildlife Recourse, NC Forest Service, and Soil & Water. V helping us identify different k Wilson County Soil and Water will start and end each day with a lesson in fishing.

**FULL**

ur woods. Forestry will be fishing and trees go together. ons about conservation. We

## Dash & Dot Robotics

Date: **June 4-6**  
Time: 1pm-4pm  
Age: 5 to 8  
Cost: \$15

**FULL**

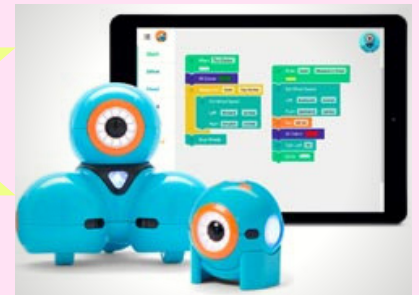

Campers will learn how to think like a scientist, build like a technician, and communicate like an engineer. We will be controlling and driving Dot and Dash--the Robots, as well as making their own. Don't miss out!

## Fun at the Zoo

Date: **June 7**  
Time: 7:30 am-6:00pm  
Age: 5 -18  
Cost: \$40 (all meals i  
Supplies: Sunscreen, sou

**FULL**



We will explore the North Carolina Zoo in Asheboro to learn more about wildlife protection of habitats, intriguing critters, and learn why it's important to conserve our natural world. Please make sure to wear comfortable walking shoes!



## Who Let the Dogs Out?

Date: **June 10 & 11**  
Time: 9am-1pm  
Age: 5 to 18  
Cost: \$10  
Supplies: Bag lunch, snack a

**FULL**



Learn the basics of dog care and how to identify breeds of dogs. You will also learn dog anatomy. Dog art and crafts will take place during the camp, and then participate in Dog Bowl with other camp members. Dog Bowl is like quiz bowl where there are questions about dogs. There may be special guests to come talk with us!

## Char-Grill Masters

Date: **June 11-13**  
Time: 9am-4pm  
Age: 11 to 18  
Cost: \$60  
Supplies: Wear closed-toe shoes

**FULL**



Youth will learn food safety skills, nutritional facts and how to properly cook on grill different types of meat. Our instructor will be the winner of grilling contests, Grill Master, Dean Hawley. We will explore pork, chicken, and beef cuts. Lunch is included. If you would like to do a Char-Grill 4-H Presentation in 2020, this is a great camp to learn how to prepare!

## Shooting Sports Safety

Date: **June 14**  
Time: 8:30am-11:30am  
Age: 8-18  
Cost: \$5  
Supplies: Sunscreen, clo

**FULL**



Have you ever shot clay sk Club will be giving campers an opportunity to shoot clays in a safe learning environment. Firearm safety will be taught and enforced. Campers will learn parts of firearms, proper handling techniques, cues, and test out their skills. Participants will be divided in age groups and skill levels.

"NC State University and N.C. A&T State University are collectively committed to positive action to secure equal opportunity and prohibit discrimination and harassment regardless of age, color, disability, family and marital status, gender identity, genetic information, national origin, political beliefs, race, religion, sex (including pregnancy), sexual orientation and veteran status. NC State, N.C. A&T, U.S. Department of Agriculture, and local governments cooperating. "Accommodation requests related to a disability should be made by June 1, to Jessica Manning at (252) 237-0113 or [jessica\\_manning@ncsu.edu](mailto:jessica_manning@ncsu.edu).

N.C. Cooperative Extension is a strategic partnership of NC State Extension, The Cooperative Extension Program at N.C. A&T State University, USDA's National Institute of Food and Agriculture (USDA-NIFA), and local governments statewide. Extension professionals in all 100 counties and with the Eastern Band of Cherokee Indians connect millions of North Carolinians with research-based information and technology from NC State and N.C. A&T. Educational programs specialize in agriculture, food and nutrition, 4-H youth development, community development and the environment.



## Science Sparks

Date: **June 17-18**  
Time: 9am-12pm  
Age: 5-8  
Cost: \$15

**FULL**



This camp will be full of fun. Participants will make rice dance, make eggs disappear, make Oobleck, build towers and conduct experiments all while learning the importance of teamwork. Bring your thinking cap and let's make science happen!

## Wilderness Survival & First Aid Basics

Date: **June 19-20**  
Time: 8:30am- 4:30pm  
Age: 8 to 18  
Cost: \$10  
Supplies: Sunscreen & b

**FULL**



The Wilson County EMS will offer youth the opportunity to learn about First Aid and Safety out in the wilderness. We will go to a local tree farm where EMS will be teaching us about safety in the wilderness or your backyard woods.

## To Infinity & Beyond!

Date: **June 24-26**  
Time: 8:30 am- 4:45p  
Age: 7 to 18  
Cost: \$60  
Supplies: Bagged Lunch & closed-toe shoes

**FULL**

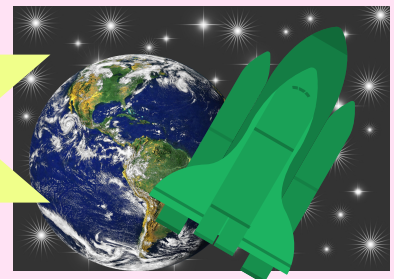

How many of you want to know more about astronomy, the night sky, and things beyond Earth? Campers will build their own rockets and visit three different planetariums! Come be a star with us!

"NC State University and N.C. A&T State University are collectively committed to positive action to secure equal opportunity and prohibit discrimination and harassment regardless of age, color, disability, family and marital status, gender identity, genetic information, national origin, political beliefs, race, religion, sex (including pregnancy), sexual orientation and veteran status. NC State, N.C. A&T, U.S. Department of Agriculture, and local governments cooperating. "Accommodation requests related to a disability should be made by June 1, to Jessica Manning at (252) 237-0113 or [jessica\\_manning@ncsu.edu](mailto:jessica_manning@ncsu.edu).

N.C. Cooperative Extension is a strategic partnership of NC State Extension, The Cooperative Extension Program at N.C. A&T State University, USDA's National Institute of Food and Agriculture (USDA-NIFA), and local governments statewide. Extension professionals in all 100 counties and with the Eastern Band of Cherokee Indians connect millions of North Carolinians with research-based information and technology from NC State and N.C. A&T. Educational programs specialize in agriculture, food and nutrition, 4-H youth development, community development and the environment.

## Solar and Wind

Date: **June 27**  
Time: 9am – 12pm  
Age: 8 to 18  
Cost: \$10

**FULL**



PROJECT PLANTS (Plant Leaders in Agriculture & Nature through Science) will lead this camp.

Instructors will provide hands-on STEM (Science, Technology, Engineering, & Math) activities. Solar & Wind energy will be the focus of this fun camp! Using the power of wind, participants will produce power and measure wind. We will also think like engineers to create solar power to make s'mores!

## Get Your Game On, Chefs!

Date: **July 9-12**  
Time: 9am-3pm  
Age: 5 to 8  
Cost: \$40

**FULL**



Through games and cooking, Cloverbud (5-7 years old) Chefs will learn important skills to use in the kitchen and elsewhere. We will enhance our critical thinking skills, creativity skills, teamwork, and sportsmanship skills. Games help us exercise our minds and bodies so we can think quickly and efficiently in the kitchen. Each day will start with a bacteria-defeating game! Chefs will prepare their own lunches and snacks. A few of the games to be used include: Pasta Relay, Measure Up, Table-Setting Relay, Recipe Scramble, Chopstick Race, Twister, Scrabble Flash, and Summer Fun J-I-N-G-O.

## Exploring Wetlands & Carnivorous Plants

Date: **July 11**  
Time: 9am-12pm  
Age: 9 to 12  
Cost: \$10  
Supplies: Sunscreen, closed-

**FULL**



Several thousand plants grow in wetlands ranging from mosses and grasses to scrubs and trees. Wetlands are very important to our ecosystem. Carnivorous plants derive some or most of their nutrients from trapping and consuming insects/arthropods and/or protozoans. We will have hands-on learning experiences about wetlands and carnivorous plants in our Wilson Botanical Gardens!

## Cloverbud Adventures

Date: **July 15-18**  
Time: 9am-5pm  
Age: 5 to 7  
Cost: \$60

**FULL**



Oh, the places we'll go! Campers will adventure out to Simply Natural Creamery & Jersey Farm, Air U Greenville Indoor Trampoline Park, Sylvan Bird Park, and Hill Ridge Farms. Campers will definitely have some adventurous stories to tell at the end of the week!

## Jr. Cooking! Chopped! Chef!

Date: **July 16-19**  
Time: 10am-3pm  
Age: 9 to 13  
Cost: \$60

**FULL**



Let's get in the kitchen to learn about cooking and kitchen basics! Topics to be covered include: meal prep and planning, nutrition and food safety. There will be a "chopped" style competition for the title of Top 4-H Chef.

## Crafty Creations

Date: **July 22-24**  
Time: 9am-12pm  
Age: 8-18  
Cost: \$15

**FULL**



Let's get creative and let our imaginations transform into reality! Participants will be creating all sorts of crafts. Sand art, wood working and paper mache are just a few of the exciting activities. Don't forget to enter your crafts from this camp into the Wilson County Fair and State Fair this fall!

"NC State University and N.C. A&T State University are collectively committed to positive action to secure equal opportunity and prohibit discrimination and harassment regardless of age, color, disability, family and marital status, gender identity, genetic information, national origin, political beliefs, race, religion, sex (including pregnancy), sexual orientation and veteran status. NC State, N.C. A&T, U.S. Department of Agriculture, and local governments cooperating. "Accommodation requests related to a disability should be made by June 1, to Jessica Manning at (252) 237-0113 or [jessica\\_manning@ncsu.edu](mailto:jessica_manning@ncsu.edu).

N.C. Cooperative Extension is a strategic partnership of NC State Extension, The Cooperative Extension Program at N.C. A&T State University, USDA's National Institute of Food and Agriculture (USDA-NIFA), and local governments statewide. Extension professionals in all 100 counties and with the Eastern Band of Cherokee Indians connect millions of North Carolinians with research-based information and technology from NC State and N.C. A&T. Educational programs specialize in agriculture, food and nutrition, 4-H youth development, community development and the environment.



# Crafty Creations: Cloverbud Edition

Date: **July 22-24**  
Time: 1pm-4pm  
Age: 5-7  
Cost: \$15

**FULL**



Let's get creative and let our imaginations transform into reality! Participants will be creating all sorts of crafts. Sand art, wood working and paper mache are just a few of the exciting activities. Don't forget to enter your crafts from this camp into the Wilson County Fair and State Fair this fall!

# Around the World in 4 Days

Date: **July 29-August 1**  
Time: 9am-3pm  
Age: 5-8  
Cost: \$60

**FULL**



What do people all around the world eat? How has their cuisine influenced American restaurants? We will go to different local restaurants to learn about their foods and cultures. We will go to an Italian, Chinese, Mexican and American restaurant. Other fun activities will include arts and games!

# Sr. Cooking! Chopped! Chef!

Date: **July 30-August 2**  
Time: 10am-3pm  
Age: 14-18  
Cost: \$60



Let's get in the kitchen to learn about cooking and kitchen basics! Topics to be covered include: meal prep and planning, nutrition and food safety. There will be a "chopped" style competition for the title of Top 4-H Chef.

# Pamper Yourself

Date: **August 2**  
Time: 9am-3pm  
Age: 8 to 18  
Cost: \$20

**FULL**



Who doesn't deserve a day to relax, refresh, and revitalize?! We will be doing all that by making foot, hand, and body scrubs, a milk bath, and more to enjoy at home. To do so, we will be using essential oils, salts, and teas! To further our pampering, we will enjoy a nice meal at a local restaurant and learn about proper etiquette!

## REGISTRATION INFO



To sign up for any of the Summer Fun camps, please follow the 3 easy steps below.

**1**

### 4-H Enrollment

Enrollment is now online! Go to [nc.4Honline.com](http://nc.4Honline.com) to set up your account. This will need to be updated every January.



**2**

### Camp Registration

Turn in the Summer Fun Registration paper (at back of this packet). Please make sure all information is correct. Waitlists will begin once a camp is full.

**3**

### Payment

Camp fees are due at time of registration. At this time, we only accept cash and checks. Returned checks result in a \$30 charge. Waitlists do not require payment up front but will be due if a space opens.

**NC COOPERATIVE  
EXTENSION**

**N.C. A&T  
STATE UNIVERSITY**

**NC STATE  
UNIVERSITY**



## 2019 Wilson County 4-H Summer Fun Camp Registration

Select	Title	Age (of Jan. 1)	Date	Time	Cost
	Exploring Nature	9-18	June 4-6	8:30am-11:30am	\$15
	Dash & Dot Robotics	5-8	June 4-6	1pm-4pm	\$15
	Fun at the Zoo	5-18	June 7	7:30am-6pm	\$40
	Who Let the Dogs Out?	5-18	June 10-11	9am-1pm	\$10
	Char-Grill Masters	11-18	June 11-13	9am-4pm	\$60
	Shooting Sports Safety	8-18	June 14	8:30am-11:30am	\$5
	Science Sparks	5-8	June 17-18	9am-12pm	\$15
	Wilderness Survival & First Aid Basics	8-18	June 19-20	8:30am-4:30pm	\$10
	To Infinity & Beyond	7-18	June 24-26	8:30am-4:45pm	\$60
	Solar & Wind	8-18	June 27	9am-12pm	\$10
	Get Your Game On, Chefs	5-7	July 9-12	9am-3pm	\$40
	Exploring Wetlands & Carnivorous Plants	9-12	July 11	9am-12pm	\$10
	Cloverbud Adventures	5-7	July 15-18	9am-5pm	\$60
	Jr. Cooking! Chopped! Chef!	9-13	July 16-19	10am-3pm	\$60
	Crafty Creations	8-18	July 22-24	9am-12pm	\$15
	Crafty Creations: Cloverbud Edition	5-7	July 22-24	1pm-4pm	\$15
	Around the World in 4 Days	5-8	July 29-Aug 1	9am-3pm	\$60
	Sr. Cooking! Chopped! Chef!	14-18	July 30-Aug 2	10am-3pm	\$60
	Pamper Yourself	8-18	August 2	9am-3pm	\$20

Date \_\_\_\_\_ Cash \_\_\_\_\_ Check # \_\_\_\_\_ Receipt by \_\_\_\_\_ **Total Due:** \_\_\_\_\_

**For more information, please contact: Joy Harrell, Kenyatta Dixon, or Jessica Manning at (252) 237-0113.**

Child's First Name: \_\_\_\_\_ Child's Last Name: \_\_\_\_\_

Address: \_\_\_\_\_ City/State/Zip: \_\_\_\_\_

Valid Email Address: \_\_\_\_\_ Date of Birth: \_\_\_\_/\_\_\_\_/\_\_\_\_

Best Phone #: (\_\_\_\_) \_\_\_\_\_ - \_\_\_\_\_ Parent/Guardian Name: \_\_\_\_\_

Emergency Contact Name/Phone #: \_\_\_\_\_ (\_\_\_\_) \_\_\_\_\_ - \_\_\_\_\_

Is your child enrolled in 4Honline.com? \_\_\_\_\_ Yes \_\_\_\_\_ No

Would you be interested in volunteering to help us at a camp if needed? \_\_\_\_\_ Yes \_\_\_\_\_ No

\*NC State University and N.C. A&T State University are collectively committed to positive action to secure equal opportunity and prohibit discrimination and harassment regardless of age, color, disability, family and marital status, gender identity, genetic information, national origin, political beliefs, race, religion, sex (including pregnancy), sexual orientation and veteran status. NC State, N.C. A&T, U.S. Department of Agriculture, and local governments cooperating. \*Accommodation requests related to a disability should be made by June 1, to Jessica Manning at (252) 237-0113 or jessica\_manning@ncsu.edu.

N.C. Cooperative Extension is a strategic partnership of NC State Extension, The Cooperative Extension Program at N.C. A&T State University, USDA's National Institute of Food and Agriculture (USDA-NIFA), and local governments statewide. Extension professionals in all 100 counties and with the Eastern Band of Cherokee Indians connect millions of North Carolinians with research-based information and technology from NC State and N.C. A&T. Educational programs specialize in agriculture, food and nutrition, 4-H youth development, community development and the environment.