



2016 NC 4-H Horse Program State Hippology Contest

Junior Division

March 5, 2016

1. Identify the circled structure,
labeled “6.”

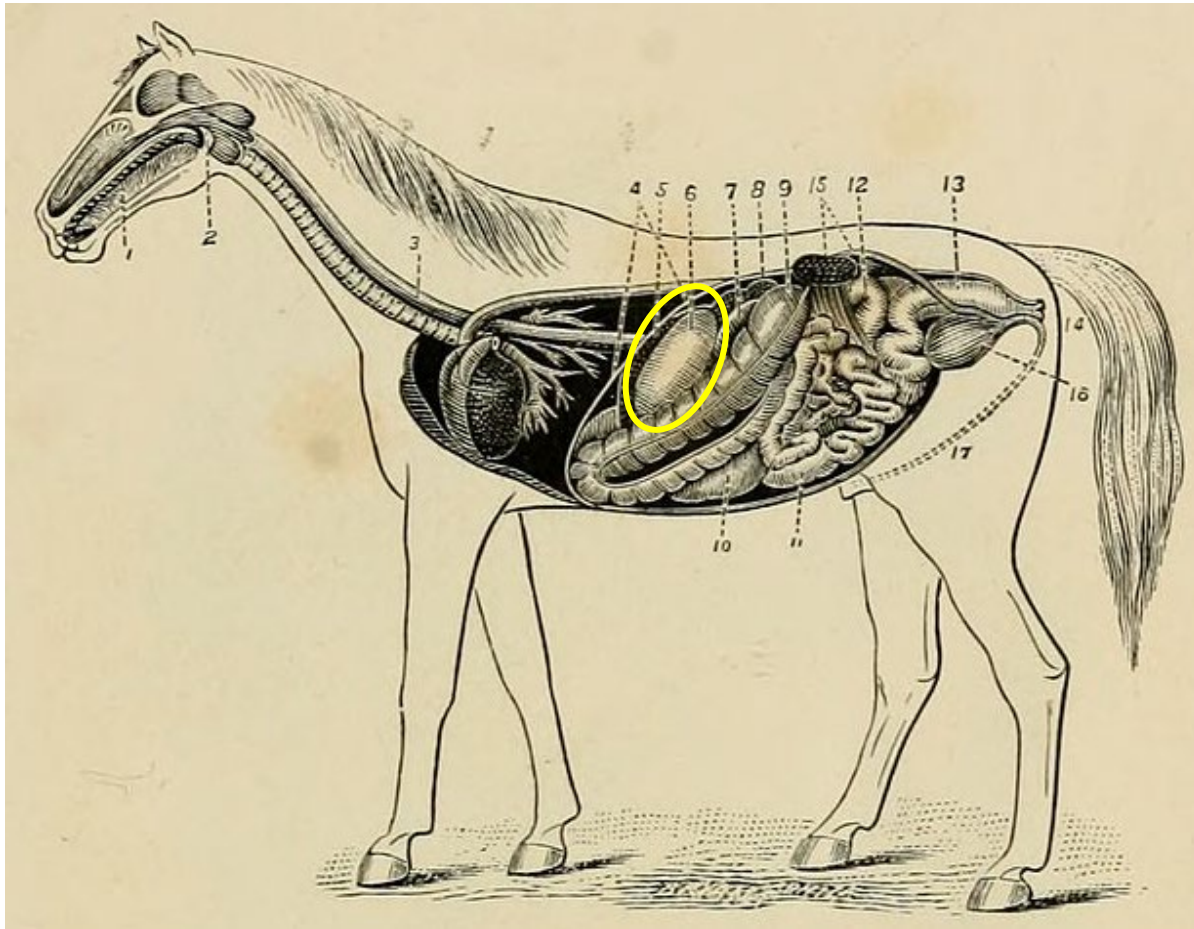

- A. Esophagus
- B. Heart
- C. Stomach
- D. Small Intestine

2. Identify this breed of horse.



By Just chaos (originally posted to Flickr) [CC BY 2.0
(<http://creativecommons.org/licenses/by/2.0>)], via Wikimedia Commons

- A. Arabian
- B. Paso Fino
- C. Saddlebred
- D. Tennessee Walking Horse

3. Identify these blemishes.

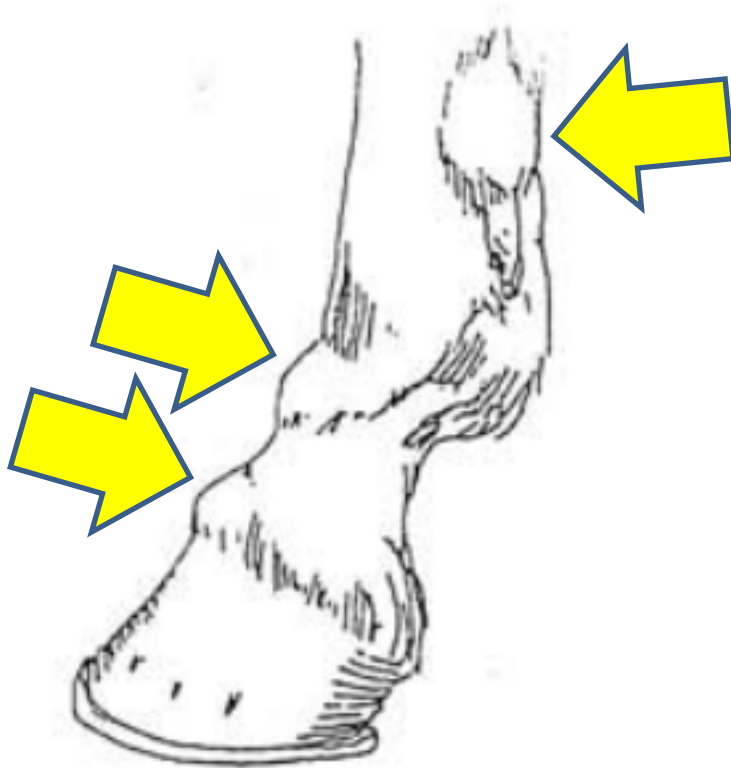

- A. Sidebone
- B. Bone spavin
- C. Bucked shins
- D. Ringbone

4. The area shaded **yellow** represents which of the following regarding a horse's vision?

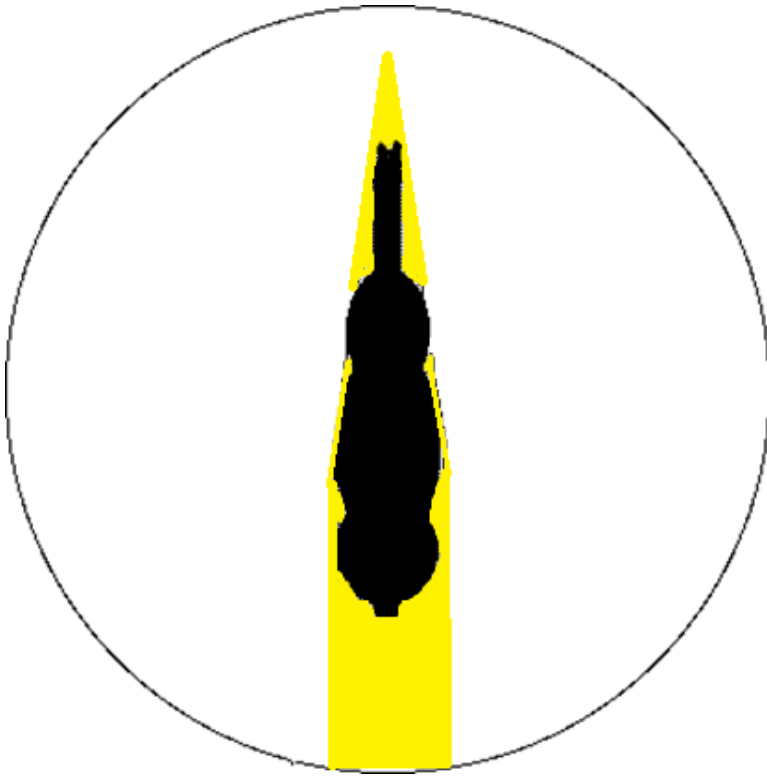

- A. Monocular Vision
- B. Binocular Vision
- C. Blind spot
- D. Total Range of vision

5. These pictures show the footfall pattern of which gait?

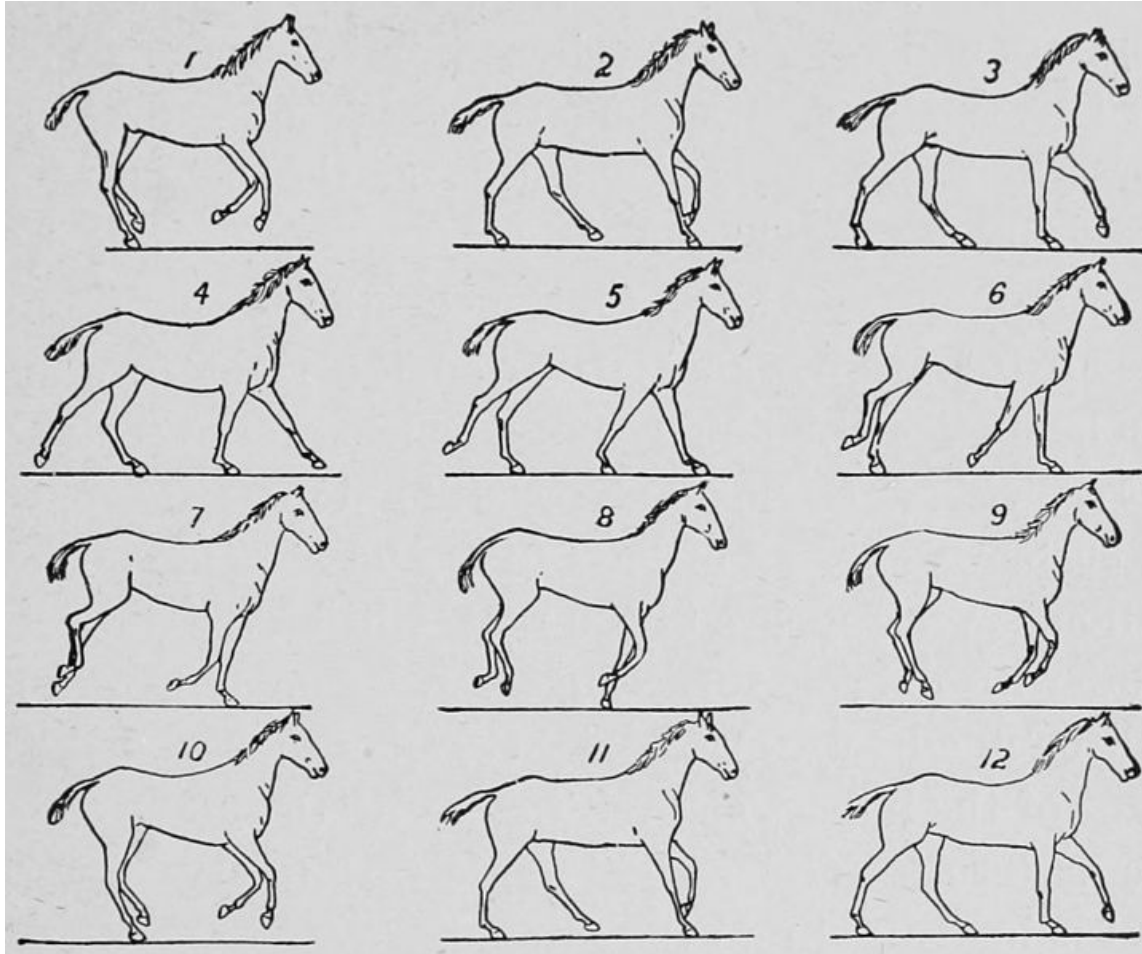

- A. Canter
- B. Trot
- C. Walk
- D. Gallop

6. Which term describes the structural deviation shown?



- A. Sickie hocked
- B. Posty legged
- C. Camped under
- D. Bow legged

7. Identify the way of going defect shown.

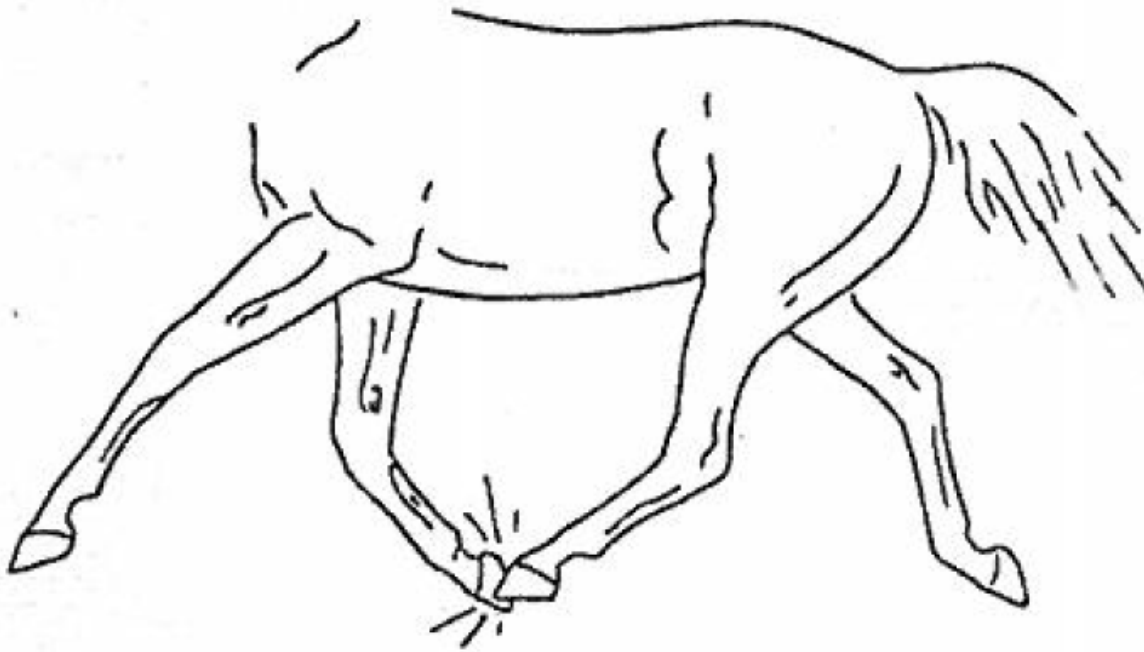

- A. Speedcutting
- B. Scalping
- C. Forging
- D. Cross firing

8. Identify this type of saddle.



- A. Jumping
- B. Cutback
- C. Dressage
- D. All purpose

9. Name the bit the yellow arrow is pointing to.



- A. Curb
- B. Weymouth
- C. Eggbutt
- D. Bridoon

10. Which term best describes the mare's coat color?



- A. Flea-bitten gray
- B. Dappled gray
- C. Rose gray
- D. Leopard gray

11. What term describes what the arrow is pointing to?

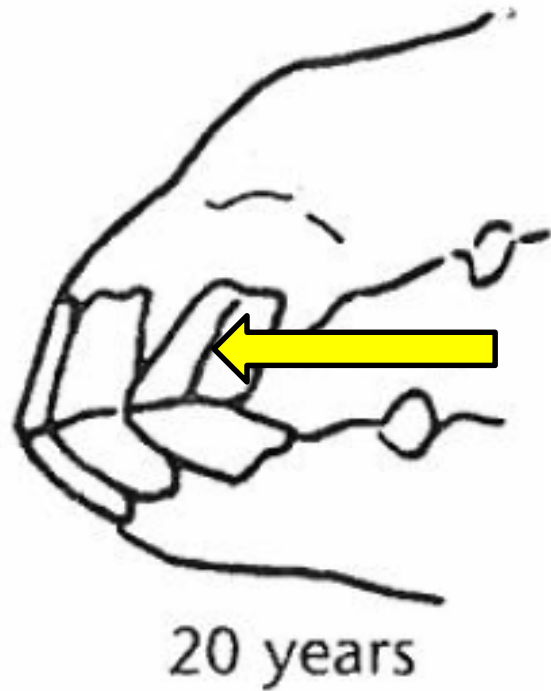

- A. Angle of Incidence
- B. Galvayne's Groove
- C. Bishoping
- D. Wavemouth

12. The bone colored blue is the:

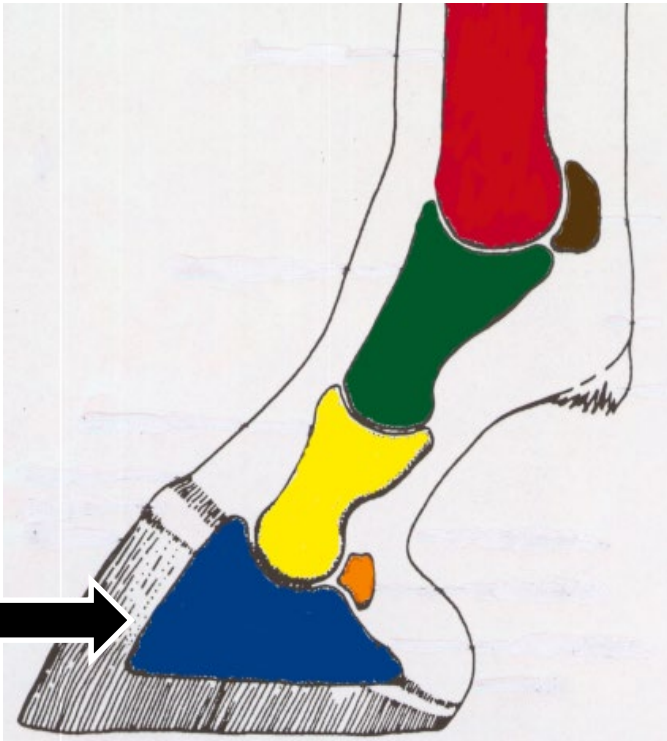

- A. Long pastern
- B. Navicular
- C. Cannon
- D. Coffin

13. What is the term for the area in which the arrow is pointing?



- A. Poll
- B. Jibah
- C. Mitbah
- D. Crest

Image by Amy Caraway

14. What riding discipline is being shown?



- A. Horsemanship
- B. Dressage
- C. Equitation
- D. Liberty

15. Name the part with the arrow is pointing to.



- A. Stifle
- B. Biceps
- C. Hock
- D. Gaskin

16. This color is a dilution of which coat color?



- A. Crème
- B. Bay
- C. Chestnut
- D. Brown

17. What is the native country of this breed?



- A. France
- B. England
- C. Germany
- D. United States

18. This tool would be used for the removal of what?



- A. Hoof thrush
- B. Bot eggs
- C. Enamel points
- D. Mane hair

19. Which term best describes this horse's coat color?



By Elma [CC BY 2.0 (<http://creativecommons.org/licenses/by/2.0>)], via Wikimedia Commons

- A. Piebald
- B. Skewbald
- C. Ruano
- D. Tovero

20. Which term describes this headstall?



- A. Slip ear
- B. Conventional
- C. Mecate
- D. Split ear

21. Which term describes this picture?



- A. Hot iron brand
- B. Pin fire brand
- C. Cool iron brand
- D. Freeze brand

22. Which class is pictured?



Image from: <http://americashorsedaily.com/wp-content/uploads/back-thru1.jpg>

- A. Western Dressage
- B. Western Riding
- C. Ranch Riding
- D. Trail

23. Which part of the horse is the arrow pointing to?



- A. Back
- B. Wither
- C. Loin
- D. Flank

Photo courtesy of WinStar Farm

24. Which statement describes the purpose of this form?

- A. Health Certificate
- B. Coggins Test
- C. Registration Certificate
- D. Pre purchase Paperwork

Print name and address legibly for window envelope use			I hereby certify that the blood specimen submitted with this form was drawn by me from the animal described below on the date indicated.		
Dr. _____			DATE BLED _____		
Address _____			SIGNATURE _____		
City _____ State _____ Zip _____			Animal Stabled At _____		
Owner _____		Reason for Test:		Address _____	
Address _____		1. Clinical _____		County _____ TOWN _____	
Zip _____		2. Infected _____		Farm No. (QBSP) _____	
Phone _____		3. Exposed _____			
		4. Show _____			
		5. Sale _____			
		6. Routine _____			
		7. Other _____			

TUBE NUMBER	NAME	COLOR	BREED	SEX* Check One	AGE	TEST RESULTS
				S M G		

White Markings And Whorls Must Be Shown!

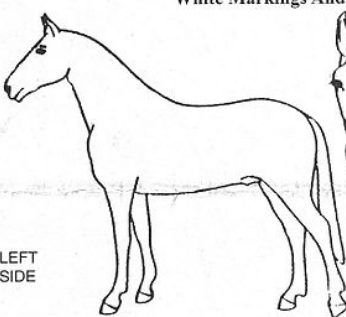

LEFT
SIDE

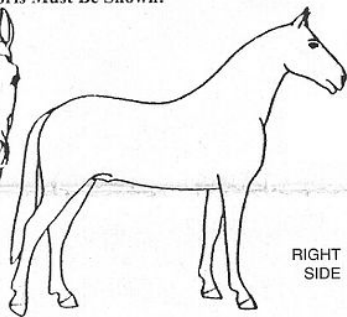

RIGHT
SIDE

Date and condition of samples received _____

WHITE COPY — VETERINARIAN
YELLOW COPY — OWNER
PINK COPY — FILE
GOLDENROD COPY — STATE VETERINARIAN

The result of the test for on the above specimen is as indicated

Signature _____

Accession No. _____

*Please Use Legend: S — Stallion/Male
 M — Mare/Female
 G — Gelding

25. Which region of the spinal column is the arrow pointing to?

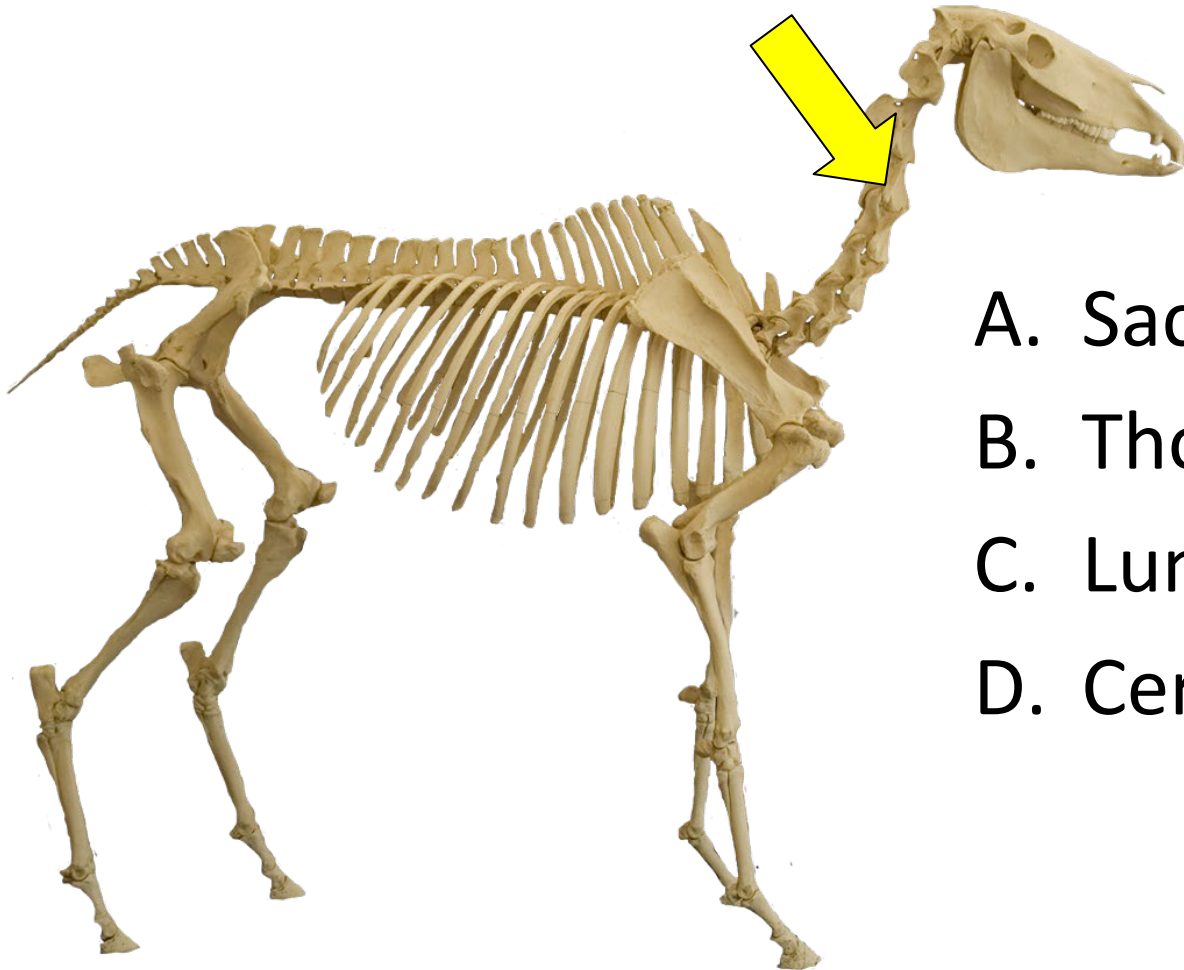

- A. Sacral
- B. Thoracic
- C. Lumbar
- D. Cervical

2016 State Hippology Junior Division Answer Key

- | | | |
|-------|-------|-------|
| 1. C | 11. B | 21. D |
| 2. C | 12. D | 22. D |
| 3. D | 13. C | 23. C |
| 4. C | 14. B | 24. B |
| 5. A | 15. D | 25. D |
| 6. B | 16. C | |
| 7. D | 17. A | |
| 8. C | 18. B | |
| 9. D | 19. A | |
| 10. A | 20. A | |