

NC STATE UNIVERSITY

Sheep and Goat Fencing Systems

Johnny R. Rogers M.S. PAS
Amazing Grazing Program Coordinator
North Carolina State University

NC STATE UNIVERSITY

Well designed fences.....

- Animal Control
- Allows for Adaptive Grazing
- Reduced Predation

NC STATE UNIVERSITY

Planning

- Aerial Photos/maps
 - Extension
 - NRCS
- Consider all options
 - Transparencies may help



NC STATE UNIVERSITY

Permanent Fencing

- Woven Wire (Page wire)
- Alternatives sizes 16/60/2
 - 16 horizontal lines
 - 60" height
 - 2" x 4" spacing





NC STATE UNIVERSITY

Woven Wire Options

<http://www.corralpanels.org/corralpanels/field-fence.html>

- Hinged Knot
 - 10 foot post spacing
 - Can stretch 12%
 - Cost/foot: \$1.47
- Fixed Knot
 - 20 foot post spacing
 - Can stretch 4%
 - Cost/foot: \$1.25

<http://www.fieldfence.org/fieldfence/fieldfencedescription.html>

NC STATE UNIVERSITY

Protecting Woven Wire Fence



NC STATE UNIVERSITY

High-tensile Electric

- Durable
- Easy to construct
- Low cost (\$0.60/foot)
- 12.5 gauge wire
- Control vs protection?
 - 5-7 wires exterior fence
 - 2-3 wire interior fence
- Brace assemblies are critical



NC STATE UNIVERSITY



Source: Jason Tower, IN

NC STATE UNIVERSITY

3 Components To A Power Fence System

1. Energizer
2. Fence
3. Grounding System

All have to work properly or the system fails!

NC STATE UNIVERSITY

How Electric Fencing Works

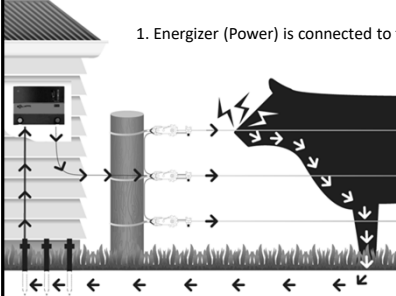

1. Energizer (Power) is connected to the fence & to the ground.
2. Power is sent along the fence wires in pulses.
3. Animal receives a shock when it touches the fence.

NC STATE UNIVERSITY

High-tensile Electric Spacing

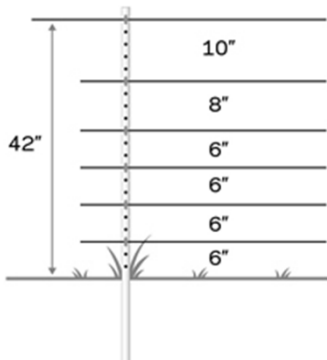

Source: Gallagher

NC STATE UNIVERSITY

Strong Brace Assemblies



H-Brace

Floating brace

NC STATE UNIVERSITY

Questionable Brace Assemblies

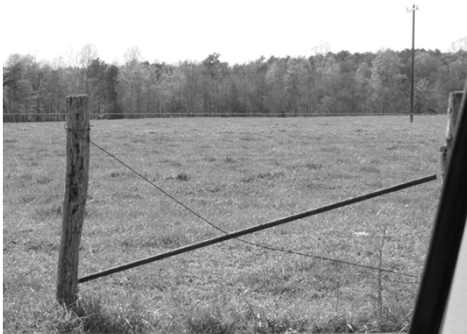

NC STATE UNIVERSITY

Other Options (not recommended)

- Mesh wire – corrals?
- Barbed Wire – not an effective predator deterrent
- Rail Fence
 - Wood or vinyl
 - Aesthetics
 - Minimal predator and/or animal control



NC STATE UNIVERSITY

Temporary Fence

- Grazing management
 - Forage quality/utilization
 - Protection of the forage resource
- Parasite issues with small ruminants (sheep/goats)
- Protect the livestock from ground predators
- Landscape Management/Vegetation Control (sheep/goats)



NC STATE UNIVERSITY

Terminology

- Temporary fence: moved daily or weekly
- Semi-permanent fence: moved once per season
 - With reels
 - Without reels
- Permanent fence
- Mental vs. Physical barrier?



NC STATE UNIVERSITY

Temporary Fence Basics

- How will you energize the fence?
- Animals will need to be trained.
- Under normal conditions (limited vegetation on the fence)
 - Cattle = 5,000 volts (5Kv)
 - Sheep/goats = 7,000 volts (7Kv)
- Wet conditions and vegetation will load the fence and reduce shocking power.



NC STATE UNIVERSITY

Temporary Fence Basics

- Poly fence products add resistance to existing fence systems.
- Thus a larger energizer may be needed when adding temporary fence.
- Monitor fence voltage during variable conditions to determine performance.
- Energizer size Rule of Thumb: 1 output joule per 10 to 40 acres.
- At least three grounds rods will be need for adequate grounding of most energizers.



NC STATE UNIVERSITY

Temporary Fence Equipment



NC STATE UNIVERSITY

Types of Poly-Fence Products

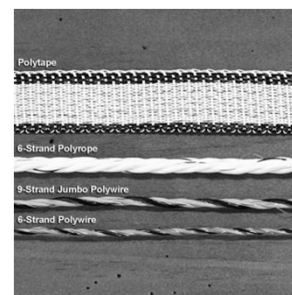

- Polywire (a.k.a. polytwine)
- Polyrope
- Polytape
- 9-strand stainless polywire works very well.
- Avoid the 5-strand economy polywire.
- Polytape is generally less conductive than polywire.



NC STATE UNIVERSITY

Multi-Strand Polywire

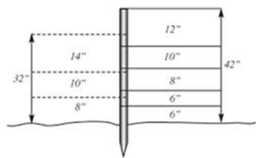
- Temporary or semi-permanent
- Grazing management:
 - Residual forage?
 - Temptation?
- Spacing options: 8"; 18" and 32"
 - Ewes and lambs
 - Mature goats
 - Pastured pigs
 - Livestock Guardian Dogs
- Additional wires for goats/kids
- Lower cost: \$0.18/foot
- Offers minimal predator protection

NC STATE UNIVERSITY

Multi-Strand Polywire

Advantages	Disadvantages
<ul style="list-style-type: none"> • Easy to install and remove <ul style="list-style-type: none"> – Long distances – Wooded areas • Works well with <ul style="list-style-type: none"> – Strip grazing – Pasture raised pork • Easier to control vegetation • Lower cost: \$0.18/foot 	<ul style="list-style-type: none"> • May not contain livestock • Offers minimal predator protection



NC STATE UNIVERSITY

Net Fence:

Polywire version of woven wire/field fence

- Name: ElectroNet® 9/35/12
 - 9 horizontal strands
 - 35 in. tall
 - 12 in. between vertical strands
- Numerous options
 - Length (50 or 100 feet and 82 or 164 feet)
 - Height (30 – 48 inches)
 - Horizontal strands (number and spacing)
 - Vertical strand spacing
 - Post size/spacing
 - Drivable posts



NC STATE UNIVERSITY

Net Fence Experience

- Easy to use **if you follow directions**
- Tall forage should be mowed or ridden down
- Wooded areas will challenge your patience, but it is possible.
- Excellent ground predator control
- Entanglement issues with lambs/kids
- Always keep the net electrified



NC STATE UNIVERSITY

Net Fence Experience

- Poultry netting is heavier than sheep/goat netting.
- Consider using two short sections rather than one long section.
- Energizer requirements
 - Poultry net: 0.5 joules/2-100 foot nets
 - Sheep/goat net: 0.5 joules/ 4-164 feet nets



NC STATE UNIVERSITY

Installation/Storage

- <http://www.premier1supplies.com/img/product/pdf/401.pdf>
- <https://www.youtube.com/watch?v=g-zEHPNqEQw>
- <https://www.youtube.com/watch?v=ADpXenWfPuk>

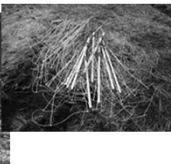

NC STATE UNIVERSITY

Net Fence Experience



NC STATE UNIVERSITY

Net Fence Experience



NC STATE UNIVERSITY

Net Fence Costs

Sheep/Goats

- Premier Supply ElectroNet®
9/35/12
 - 164 feet = 13 lbs.
 - 82 feet = 7 lbs.
 - \$0.70/foot

Poultry

- Temporary Poultry Net®
12/42/3
 - 164 feet = 26 lbs.
 - 82 feet = 14 lbs.
 - \$0.94/foot



NC STATE UNIVERSITY

Summary

- Develop a plan that fits your needs today and allows for future flexibility.
- Deterring predators must be considered (or containing LGD).
- Using temporary fence first can help producers decide if a permanent fence is needed and proper placement.

NC STATE UNIVERSITY

Summary

- For large projects hiring a fencing contractor for all or a portion of the job could be a good idea.
- Buy quality products. Cutting corners with fence materials can lead to frustration down the road.
- Purchase a larger energizer than you need today.
- Use temporary fence to improve grazing management.

