



Pitt County 4-H Summer Programs 2016



JOIN US FOR SUMMER FUN AT:



HORSE BACK RIDING



ARCHERY & SWIMMING

ROCK WALL CLIMBING

CANOEING



REGISTER NOW!

Six days of fun and adventure at BJP residential camp.

Open to youth ages 8-14.

Limited space available, save your spot TODAY!

Cost for the week: Ages 8-12 \$430 - Ages 13-14 \$450

NO additional money needed; includes transportation, camp, t-shirt, lodging, insurance, materials and a \$15 camp store allowance!



AG-SCIENCE CAMP

JULY 12-14, 2016
Wesleyan College

Animal Science

CROPS &
BIOTECHNOLOGY

Horticulture

Environmental/Wildlife

Space is Limited - Call Today

Summer Enrichment Programs 2016

June 2016

Goodness Grows in Pitt County



Location: Meet at the Pitt County Extension Office
Date: June 13 **Ages:** 8-18 **Cost:** \$15
Time: 9:00am-4:00pm

See first hand all the things that happen "down on the farms" in Pitt County. From pigs to bees and even ice cream! Find out all Pitt County has to offer with this exciting tour featuring a trip to the Simple Natural Creamery and More!

Special Instructions: Bring bag lunch, sunblock, and extra money if you would like a speciality ice cream at the creamery.



Time for Adventure!



Location: Meet at the Pitt County Extension Office
Date: June 27 **Ages:** 9-18
Cost: \$15 **Time:** 8:30am-4:30pm

This camp offers youth a chance to move through the trails led by highly trained educators for a hands on learning experience that brings to life all the concepts that are taught in the classroom. From kayaking to a visit to the planetarium, this camp has it all!



Special Instructions: Bring bag lunch, sunblock and hat for outside



Kids in the Kitchen



Location: Pitt County Extension Office
Date: June 14-15 **Ages:** 9-13 **Cost:** \$20 **Time:** 10:00am - 1:00pm

Learn your way around the kitchen as you prepare healthy foods and snacks that are guaranteed to be yummy and nutritious! Lunch is included.

Special Instructions: Please list food allergies.



Goat Camp

Location: Pitt County Fair Grounds
Date: June 20-23 **Ages:** 5-12 **Cost:** \$40
Time: 8:30am -11:30 am or 1:00pm - 4:00pm



It's time for goat mania again this year! Learn How to care for goats and proper showing techniques for competition. This class fills up fast so sign up early! First time participants have priority!

Special Instructions: Must wear closed toe shoes

Lamb Camp

Location: Pitt County Fair Grounds
Date: June 20-23 **Ages:** 5-12 **Cost:** \$40
Time: 8:30am -11:30 am or 1:00pm - 4:00pm



Looking for a new adventure? This camp is sure to have "ewe" longing for a lamb. Learn how to care for sheep and proper showing techniques for competition.

Special Instructions: Must wear closed toe shoes

Adventures in Babysitting

Location: Pitt County Extension Office
Date: June 28-30 **Ages:** 9-18 **Cost:** \$50 **Time:** 9:00am-4:00pm

Do you like working with younger kids? Want to earn some money doing something you enjoy? This camp will teach you how to operate a babysitting business and the skills to do it safely. You'll learn how to prepare some great snacks and fun games, as well as details about children of different ages. In addition youth will receive First Aid/CPR certification card among completion!

Special Instructions: Bring Bag Lunch



Summer Programs 2016

July & August 2016

FISHING FOR FUN

Location: Pitt County Extension Office
Date: July 8th **Ages:** 8-18 **Cost:** \$10 **Time:** 9:00am - 2:00pm

Be prepared to wet your hook and learn how to angle in the big one! If you have a tackle and fishing pole, bring them. If not some will be provided. Lunch included.

Special Instructions: Bring sunblock and hat for outside

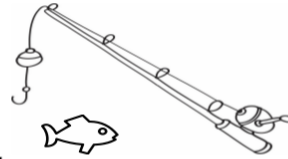

Digital Photography

Location: Pitt County Extension Office
Date: July 13-14 **Ages:** 9-14 **Cost:** \$10 **Time:** 9:00am- 1:00pm

Bring your creativity to life! In this innovative camp youth will work with a professional photographer and volunteers to learn the history of photography, how to take quality pictures using correct lighting and equipment while also learning how to edit on a digital camera.

Special Instructions:
-Bring a bag lunch
-Digital camera with battery fully charge and memory card.

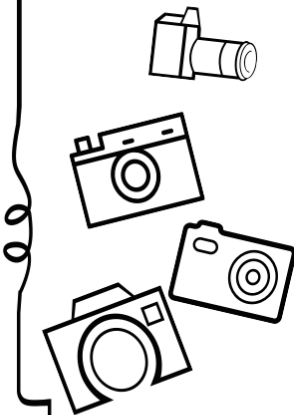

SoLaR PoWeR

Location: Pitt County Extension Office
Date: July 20 **Ages:** 9-14 **Cost:** \$7
Time: 10:00am-3:00pm

Let's have fun with the sun! Youth will start the day by learning about sun safety and then they will spend the afternoon learning all about the power of solar energy! Is it possible to cook food using a pizza box? Sign up today to find out!

Special Instructions: Snacks are provided.



Location: Pitt County Cooperative Extension Office
Date: July 21-22 **Ages:** 8-14 **Cost:** \$20
Time: 9:00am-1:00pm

Learn how to bake fresh and delicious breads from scratch in this exciting and very tasty camp! From pizza dough to your own personal cake. Learn how to prepare and decorate these tasty treats! Lunch Provided.

Special Instructions: Please list food allergies!

It's a Bugs Life



Location: Pitt County Cooperative Extension Office
Date: July 26 **Ages:** 5-10 **Cost:** \$7
Time: 9:00am-3:00pm

Investigate the world of entomology and learn all about a bug's life with a lot of hands-on activities.

Special Instructions: Bring bag lunch



It's Electric!



Location: Pitt County Cooperative Extension Office
Date: August 3rd **Ages:** 10-14 **Cost:** \$10
Time: 9:00am-3:00pm

Get ready to spark your interest in the magic of electricity and energy! In this hands on camp you will learn about the different electrical components that make up the project circuit, how to read and follow an electric schematic, and how to safely use soldering equipment.

Special Instructions: Bring bag lunch

Firefighter Camp



Location: Meet at the Pitt County Cooperative Extension Office
Date: August 2nd **Ages:** 11-13 **Cost:** \$10
Time: 9:00am-4:00pm

Get ready for a day filled with hands-on fun and educational activities to teach youth how to be safety ambassadors in their communities. They will learn fire skills, hands-on CPR, how to use a fire extinguisher, and what to do if a fire occurs at home. There will be tours of the Greenville Fire-Rescue station and youth will learn from some of the finest firefighters and paramedics in the community.

Special Instructions: Bring bag lunch





Pitt County 2016 4-H Summer Adventure Registration

Programs are open to the public and filled on a first-come, first-served basis. Fees are NONREFUNDABLE unless the camp is cancelled. Participants are required to adhere to the NC 4-H Code of Conduct and complete a notarized Medical Information & Informed Consent for Treatment form. Copies of both forms are attached. See below for additional information.

Name: _____ Age: _____ Contact Phone #: _____

Parent/Guardian: _____ Alternate Phone #: _____

Street Address: _____

City: _____ State: _____ Zip: _____

Email Address: _____

Food allergies: _____

Our goal is to include all youth. Please indicate your child's gender and race.* ☐ Male ☐ Female

☐ White ☐ Black ☐ Hispanic Latino ☐ Am. Indian/Alaskan ☐ Asian ☐ Native Hawaiian/Pacific Islander ☐ Other

***This information is required for all federally assisted programs and is solely used for the purpose of determining compliance with Federal Civil Rights laws. Your responses will not affect consideration of your registration. By providing this information, you will assist us in assuring that this program is administered in a nondiscriminatory manner.**

PARENT/GUARDIAN SIGNATURE REQUIRED*

Media Release: 4-H may take photographs and/or videos of my child for use in 4-H and other NC Cooperative Extension educational, promotional, and/or marketing materials. No individual names, addresses, or telephone numbers will be published within these materials. Photos also be accessible on the Pitt County 4-H Facebook page: www.facebook.com/pages/Pitt-County-4-H/371774150271.

I, _____ (parent signature) _____ agree _____ do not agree

Complete one registration form for each youth. Print ALL documents. Registration is open until the camp is full, with a waiting list maintained. Registration is complete when all forms and applicable NONREFUNDABLE fees are paid with cash, check, or money order.

**Make payable to Pitt Mutual and deliver or mail to:
Pitt County 4-H – 403 Government Circle, Suite 2 –
Greenville, NC 27834.**

Participants are NOT allowed cell phones, iPads, etc., during class. The adult(s) in charge will have access to a phone in case of an emergency. Please check special instructions and description for location of each day camp.

DATE & TIME	AGES	PROGRAM NAME	FEE	✓
July 12-13	Rising: 6 th , 7 th , & 8 th graders	Ag-Science Camp, Wesleyan College	\$100	
July 24-29	8-14	Betsy-Jeff Penn Summer Camp, Reidsville NC (additional paperwork required)	\$430 / \$450	
June 20-23 8:30-11:30	5-12	Goat Camp 1	\$40	
June 20-23 8:30-11:30	5-12	Lamb Camp 1	\$40	
June 20-23 1:00-4:00	5-12	Goat Camp 2	\$40	
June 20-23 1:00-4:00	5-12	Lamb Camp 2	\$40	
June 13 9:00-4:00	8-18	Goodness Grows in Pitt County	\$15	
June 14-15 10:00-1:00	9-13	Kids in the Kitchen	\$20	
June 27 8:30-4:30	9-18	Time for Adventure	\$15	
June 28-30 9:00am-4:00pm	9-18	Adventures in Babysitting	\$50	
July 8 9:00-2:00	8-18	Fishing for Fun	\$10	
July 13-14 9:00-1:00	9-14	Digital Photography	\$10	
July 20 10:00-12:00	9-14	Solar Power	\$7	
July 21-22	8-14	Freshly Baked	\$20	
July 26	5-10	It's a Bug's Life	\$7	
August 2 9:00-4:00	11-13	Firefighter Camp	\$10	
August 3 9:00-3:00	10-14	It's Electric!	\$10	
		TOTAL:		

For Office Use Only

Date Received _____

Amount of Payment _____

Cash/Money Order/Check # _____

Medical Form Included ☐



**4-H MEDICAL INFORMATION AND INFORMED CONSENT FOR TREATMENT
FOR NC 4-H SPONSORED EVENTS**

4-H'ers Name _____

PLEASE READ AND COMPLETE THE FOLLOWING FORM. THIS FORM MUST BE PRESENTED AT THE OFFICIAL REGISTRATION FOR THE 4-H SPONSORED EVENT BEING ATTENDED.

I. Medical Information

Known allergies to foods, drugs, insect stings or bites, etc: _____

Special medical concerns or conditions that event supervisors should know about, including contagious illnesses, epilepsy, asthma, diabetes, previous injuries to bones/joints, etc.: _____

List special dietary needs: _____

Medications currently being taken (name of medication, dose, and frequency): _____

Family Physician: Name _____ Phone # (____) _____

Address _____

II. Insurance Information

The 4-H program purchases insurance for youth participants for many sponsored events. In some cases, this coverage will not pay for some medical expenses and it may be necessary to bill the family or your insurance company.

Health Insurance Company _____ Health Insurance
Policy # _____ Company Address

Number (____) _____ Phone Company Telephone

III.

If you are a person with a disability and desire any assistive devices, services or other accommodations to participate in this activity, please contact _____ [name, office] at _____ [phone number/TTY] during business hours of 8 a.m. and 5 p.m. to discuss accommodations at least _____ [hours/days] prior to the activity.

Signatures Acknowledging Parts I, II, and III

Parent's/Guardian's signature _____ Date: _____

Participant's Signature: _____ Date: _____

Parent/Guardian telephone #: Home _____ Work _____

IV. Informed Consent

In the event that a participant needs minor medical care from 4-H or more significant medical care from a qualified health care provider, including in rare cases possible hospitalization and/or surgery, the parent/guardian is asked to sign the informed consent form below. In case of serious medical condition, 4-H will make every effort to notify the parents, but the first priority may be providing care to the participant.

Authorization to Consent to Health Care for Minor

I, _____, of _____ County, am the custodial parent having legal custody of _____, a minor child, age _____, born _____. I authorize any adult(s) acting as agents (including official volunteers) or employees of the _____ 4-H program and in whose care the minor child has been entrusted, to do any acts which may be necessary or proper to provide for the health care of the minor child, including, but not limited to, the power (i) to provide for such health care at any hospital or other institution, or the employing of any physician, dentist, nurse, or other person for such health care, and (ii) to consent to and authorize any health care, including administration of anesthesia, X-ray examination, performance of operations, and other procedures by physicians, dentists, and other medical personnel except the withholding or withdrawal of life sustaining procedures.

This consent shall be effective for one year from the date of the execution.

Custodial Parent Signature _____ Date _____

STATE OF NORTH CAROLINA
COUNTY OF _____

On this _____ day of _____, 20____, personally appeared before me the said named, _____, to me known and known to me to be the person described in and who executed the foregoing instrument and he (or she) acknowledged that he (or she) executed the same and being duly sworn by me, made oath that the statements in the foregoing instrument are true.

My commission expires _____, 20_____.

Notary Public

(OFFICIAL SEAL)



**4-H Code of Conduct and Disciplinary Procedure
North Carolina Cooperative Extension Service
Department of 4-H Youth Development**



I. Purpose and Application:

- A. The 4-H Code of Conduct is intended to foster a safe environment that is conducive to optimal learning and growth. Toward that end, youth participants are expected to behave in a way that respects the rights and property of others, and that will not disrupt or interfere with 4-H program goals.
- B. This 4-H Code of Conduct and Disciplinary Procedure is a condition of participation in any North Carolina 4-H activities or programs.

II. Behaviors Prohibited at 4-H program Activities:

- A. Possession, selling, and/or use of alcoholic beverages, tobacco products, and illegal drugs OR being present where individuals are using alcohol, tobacco products and/or any illegal substances
- B. Any kind of sexually related physical contact
- C. Possession of weapons or firearms (except while participating in a 4-H Shooting Sports Event)
- D. Behavior that violates state or local laws
- E. Damage to property of others
- F. Theft, misuse or abuse of public or personal property
- G. Conduct that jeopardizes the safety of self or others
- H. Conduct that disrupts or interferes with 4-H programming
- I. Leaving a program or facility without permission of parents or 4-H staff (including authorized volunteers)
- J. Inappropriate dress, including but not limited to clothing that is sexually suggestive, indecent, or otherwise disruptive to the operations or goals of 4-H. Examples include clothing with negative or hateful language or symbols; see-through blouses, skirts or pants; sagging pants; exposed undergarments; bare midriff shirts; and excessively short or tight garments. Clothing should meet the standards expected in public schools. Specific clothing requirements may be required where appropriate for a particular event
- K. Unruly behavior in hotels and public areas, particularly during overnight events. There should be no running in the halls, prank calls, unnecessary noise, excessively late hours, or visiting in rooms of the opposite sex

III. Additional Basis for Disciplinary Action

County or State Extension personnel may impose discipline pursuant to Part IV below in cases of misconduct by current, former, or prospective 4-H participants if, in the judgment of 4-H personnel or their supervisors, the misconduct poses a potential risk to the 4-H program. This includes risks to the safety or well-being of others and risks to the effective functioning or integrity of 4-H. This applies regardless of whether the misconduct occurred during a 4-H activity or in a setting unrelated to 4-H activity.



IV. **Disciplinary Procedures:**

- A. Discipline may be imposed by any 4-H staff or Cooperative Extension Service employee who has oversight responsibility for 4-H activities.
- B. Unless immediate action is required, the following procedures must take place before there can be any finding or conclusion of guilt:
 - 1) the accused participant shall be told the charge (which of the prohibited behaviors listed above he or she is accused of violating), and
 - 2) the accused participant is told what factual evidence supports the charge, and
 - 3) the accused participant has been given a chance to tell his/her side of the story.
- C. The 4-H staff person must be satisfied that the participant more likely than not engaged in the prohibited behavior before imposing a sanction.
- D. Sanctions may include some or all of the following:
 - 1) Verbal warning
 - 2) Notification to parents
 - 3) Immediate removal from the activity
 - 4) Being placed on a behavior contract
 - 5) Referral to local law enforcement and/or juvenile court
 - 6) Program suspension and/or
 - 7) Expulsion from program
 - 8) Other sanctions appropriate to the circumstances, as determined by 4-H.
- E. Appeals
 - 1) Disciplinary action for local or county-level events may be appealed to the County Director and or 4-H Agent. All appeals must in writing and must be received by the County Director and or 4-H Agent within 30 days of the disciplinary action. The County Director and or 4-H Agent or designee shall review the appeal statement, any written response from the decision maker, and may review other relevant information. The County Director and or 4-H Agent shall send a written decision to the appellant, the 4-H staff member who made the initial decision, and Head of the Department of 4-H Youth Development. The County Director and or 4-H Agent's appeal decision shall constitute the final agency action unless the Department Head chooses to exercise further review.
 - 2) Disciplinary action for regional or state-level events may be appealed to the Head of the Department of 4-H Youth Development, Cooperative Extension Service, Box 7606, NC State University, Raleigh NC 27695-7606; telephone (919) 515-3242. All appeals must in writing and must be received by the Department within 30 days of the disciplinary action. The Department Head or designee shall review the appeal statement, any written response from the decision maker, and may review other relevant information. The Department Head shall send a written decision to the appellant and the 4-H staff member who made the initial decision, and the Department Head's appeal decision shall constitute the final agency action.
- F. Immediate action situations:

4-H or Extension staff may take immediate action to remove a participant from an activity and other action as needed, where there is an emergency situation or significant risk of continuing misconduct. In those cases, the immediate action is temporary discipline and the 4-H or Extension staff must arrange for the procedures in parts B, C, D, and E above as soon as possible but in no event longer than seven days from the temporary discipline.