

**GREENE COUNTY JUNIOR GOAT SHOW**  
**SATURDAY, SEPTEMBER 7, 2013 - 10:00 a.m.**  
**Greene County Recreation Complex, 342 Hwy 13 South, Snow Hill, NC 28580**  
**SNOW HILL, NC**  
**JUDGE: Daniel Boykin**

**Entry Deadline:** Monday Prior to Show

**Entry Fees:** Showmanship- \$5 PER EXHIBITOR  
Market Kid Show- \$10 per exhibitor  
Junior Doe Show- \$10 per exhibitor

**Make check**

**Payable to:** Extension Activity Fund

**Return Forms to:** Greene County Goat Show  
Greene County Cooperative Extension  
229 Kingold Blvd., Suite E  
Snow Hill, NC 28580  
Phone (252) 747-5831  
Fax (252) 747-7024

**SHOW INFORMATION**

- For location, see enclosed map.
- We have added a junior doe show that will follow the market class. Please see additional information regarding doe show.
- This show will follow the rules of the Carolina Youth Meat Goat Circuit.
- Weigh-In: 8:00- 9:30 a.m.
- Show will begin 30 minutes after the end of weigh in, but not before 10:00 a.m.
- Showmanship will be first (Novice, Junior, Senior)
- Sponsors will not be responsible for any damages or loss of property incurred.
- All participants will be awarded ribbons. Cash premiums will be based upon entries in each class.

**JUNIOR MARKET GOAT SHOW 10:00 am**

1. Market kids must be less than one year old, kids in heaviest class will be mouthed.
2. Animals must be either doe or wether, no bucks.
3. Novice exhibitors should be able to show alone or with minimal assistance.

**JUNIOR DOE SHOW – following market show**

4. Does must be under one year old, does in oldest class will be mouthed.
5. Birthdate and tag number must be on this entry form or the doe will be put in the market class.
6. Does may be in EITHER market class or doe show, but not both.
7. There will be a champion and reserve champion overall doe.



Exhibitor Name \_\_\_\_\_

Address: \_\_\_\_\_  
\_\_\_\_\_

County \_\_\_\_\_ Daytime Phone (     ) \_\_\_\_\_

Exhibitor Birth date \_\_\_\_\_ Parent email \_\_\_\_\_

Circle one age division: \$5 ENTRY FEE PER CHILD

Goat Showmanship:      Novice (8 & under)      Junior (9-13)      Senior (14 & Up)

Doe- Classes divide by weight- \$10 ENTRY FEE PER CHILD

Tag/Tattoo \_\_\_\_\_

Tag/Tattoo \_\_\_\_\_

Market Kid- \$10 ENTRY FEE PER CHILD

Tag/Tattoo \_\_\_\_\_

Tag/Tattoo \_\_\_\_\_

Entries are accepted via email  
eve\_honeycutt@ncsu.edu  
fax 252-747-7024 or regular mail

**BE SURE TO NOTE THE NEW ENTRY FEE  
BREAKDOWN- \$5 FOR SHOWMANSHIP, \$10  
FOR MARKET KID, AND \$10 FOR DOE SHOW**

**Make checks payable to Extension Activity Fund**

**I have read, understand, and agree to abide by the rules governing the Greene County Goat Show.**

\_\_\_\_\_  
**Parent/Guardian**

\_\_\_\_\_  
**Exhibitor**

**SEND COMPLETED ENTRIES TO:  
GREENE COUNTY GOAT SHOW  
EVE HONEYCUTT  
229 KINGOLD BLVD, STE E  
SNOW HILL, NC 28580**

DIRECTIONS TO OUR LOCATION  
GREENE COUNTY Recreation Complex  
342 Hwy 13 South, Snow Hill, NC 28580

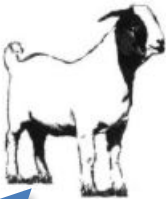
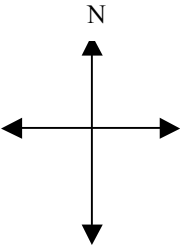

HWY 58 TO  
WILSON

HWY 13 TO  
GOLDSBORO

HWY 258 TO  
FARMVILLE

GREENE COUNTY  
EXTENSION OFFICE/COUNTY  
COMPLEX

HWY 903 TO  
LA GRANGE

Bojangles

HWY 258 TO  
KINSTON