

Chatham County 4-H Science Discovery Day Camp

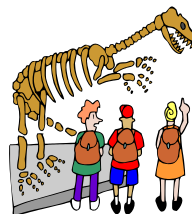
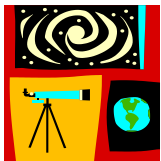

When: July 25-29, 2016 **Who:** Boys and girls ages 9 –13

Where: Tours around North Carolina

What: Activities and educational opportunities focusing on a variety of science fields

Cost: \$75 per child

Location: Meet at Chatham County Cooperative Extension Office in Pittsboro.
Drop off and Pick up times vary by day—more information to follow.

Enrollment: Enrollment is limited to 10 children on a first register/pay basis.
Registration due by **June 15, 2016** or while space is available.

Limited Scholarship money available—first come, first served basis

***Camp does include 1 overnight stay.**

For questions or more details, please call the 4-H Office at the Chatham County Extension Center at 919-542-8202 or contact via email at extension.programs@chathamnc.org.

North Carolina State University and North Carolina A&T State University commit themselves to positive action to secure equal opportunity regardless of race, color, religion, creed, national origin, sex, age, disability, or veteran's status. In addition, the two Universities welcome all person without regard to sexual orientation. North Carolina State University, North Carolina A&T State University, U.S. Department of Agriculture, and local governments cooperating. Persons with disabilities and persons with limited English proficiency may request accommodations to participate by contacting Sam Groce, County Extension Director at 919.542.8202 or sam_groce@ncsu.edu or in person at the County Extension Office at least 30 days prior to the event.

Application for Science Discovery Day Camp—July 25-29, 2016

Please note: necessary forms and information will be mailed upon receipt of application.

PLEASE PRINT

Name _____ Birth Date ____/____/____ Gender ____ Race ____

Address _____ Age _____

Parent's name _____ email _____

Phone (home) _____ (work) _____ (cell) _____

Enclose a \$75 nonrefundable enrollment fee with this application. Mail or bring to the Chatham County Center-North Carolina Cooperative Extension, P. O. Box 279, Pittsboro, NC 27312. (Make check or money order payable to: Chatham County 4-H) **PLEASE DO NOT RETURN FORM OR FEE TO SCHOOL—THANK YOU!**

