

East Carolina Agriculture and Education Center  
1175 Kingsboro Road  
Rocky Mount, North Carolina 27801  
(252-641-7827)



**This building made possible with a grant from  
The Golden LEAF Foundation, Inc.**

[Location Map and Rental Fees](#)

<http://www.ces.ncsu.edu/edgecombe/locationsite.html>

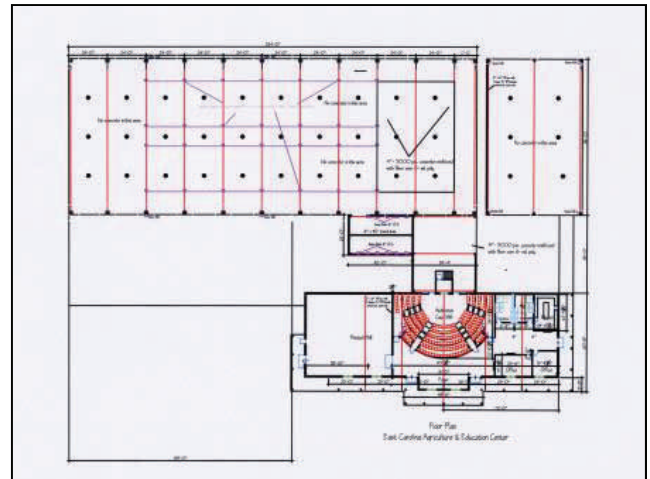
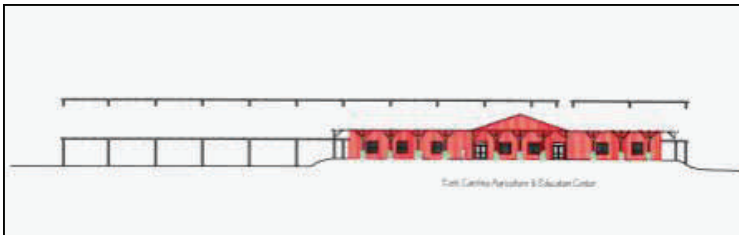

[Tarboro/Edgecombe Chamber of Commerce](http://www.tarborochamber.com/)

<http://www.tarborochamber.com/>

[Rocky Mount Area Chamber of Commerce](http://www.rockymountchamber.org/)

<http://www.rockymountchamber.org/>

# Virtual Tour



**Main Entrance on Kingsboro Road**



**Lobby area**



**Kitchen  
View 1**



**Kitchen  
View 2**



**Lobby area in front of rest rooms**

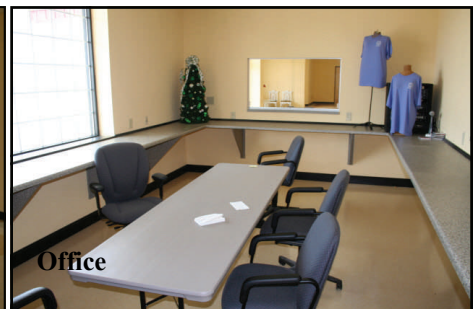

**Office**

NC State University is an equal opportunity and affirmative action employer and is dedicated to equality of opportunity within its community. Accordingly, NC State University does not practice or condone discrimination, in any form, against students, employees or applicants on the grounds of race, color, national origin, religion, creed, sex, age, veteran status or disability. NC State University commits itself to positive action to secure equal opportunity regardless of those characteristics. Furthermore, NC State University regards discrimination on the basis of sexual orientation to be inconsistent with its goal of providing a welcoming environment in which all of its students, faculty, and staff may learn and work up to their full potential. The University values the benefits of cultural diversity and pluralism in the academic community and welcomes all men and women of good will without regard to sexual orientation.



Various Animal Pens and Show Ring



The East Carolina Livestock Arena Board is proud to announce the purchase of a 13.78 acre site .6 of a mile south of the US 64 Kingsboro interchange on Kingsboro Road (between Tarboro and Rocky Mount) for the purpose of building the new East Carolina Agriculture and Education Center. This new facility will replace the old East Carolina Livestock Arena on Old Battleboro Road, one mile North of Highway 97 near Rocky Mount.

This new million dollar project, while replacing the current 56 year old Arena, will put in place a new multi-purpose facility that will serve the educational and marketing needs of Northeastern North Carolina's crop and livestock producers, vegetable producers, agri-businesses, businesses, communities and youth. The Arena Board is particularly excited that this new Center's educational and conference facilities will be useful to such a wide range of activities. For example, an industry will be able to use the individually mounted, 208 seat sales theater for training/meetings, while the adjacent 290 seat banquet hall is set up for their break and meal. Expectations are that eventually much of the use of this complex will be non-agricultural in nature which, in turn, will help fund the operation of the Agriculture and Education Center and its historical function of promoting the livestock industry and developing strong leadership skills through 4-H participation.

During the planning process all N.C. Commodity groups were surveyed 86% of respondents said they would be interested in using it for meeting and exhibits. There is real potential that this could be used regionally by groups in the Southeastern U.S. The Board has even had inquires about rental of this facility by a national organization.

It is also a goal to bring desperately needed new alternatives in agriculture to our area while fostering an atmosphere in which new innovation and new ideas will blossom into new business ventures. Predictions are that this complex could generate 1.5 to 2.5 million dollars in new income per year. we now have a 9,000 ft.<sup>2</sup> heated/cooled sales, large banquet room, concession area and lobby, a 5,800 ft.<sup>2</sup> outdoor community facility along with a large metal structure for penning livestock and holding other events.

This facility's completion culminates 10 years of planning and fund raising. There is currently 1.5 million available for this Agriculture and Education Center, \$360,000 of which is from the Golden LEAF Foundation, Inc. Rental fees are available on this site or for those seeking more information can call the Edgecombe Extension Center at 252-641-7815.