

North Carolina Conservation Reserve Enhancement Program

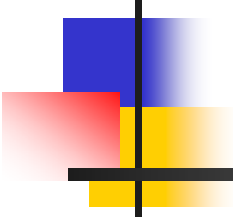

NC Division of Soil and Water Conservation



NC CREP Is A State/Federal/Local Partnership

- Combines Existing Federal Conservation Reserve Program (CRP)
- With Funding From :
 - Clean Water Management Fund
 - Agriculture Cost Share Program
 - N. C. EcoSystem Enhancement Program





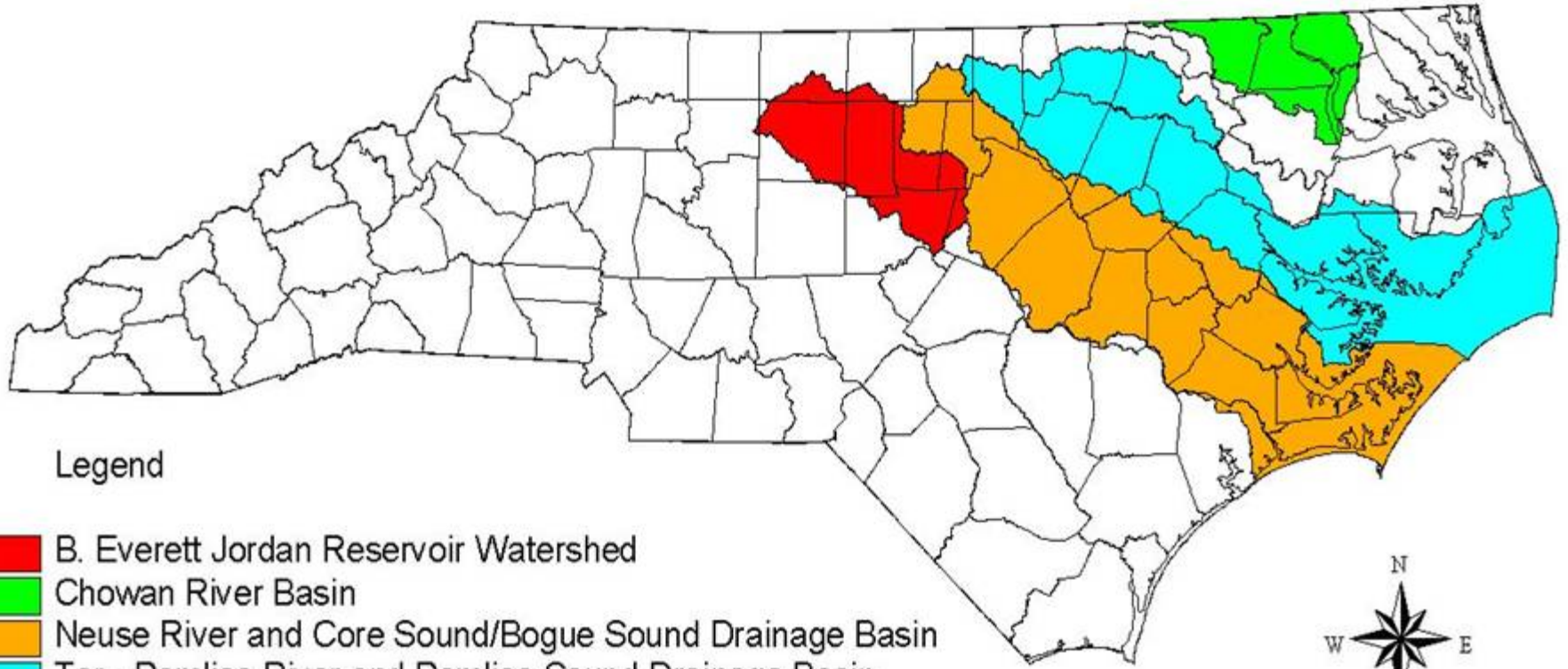

Administration and Implementation

- U.S. Department of Agriculture
 - Farm Service Agency
 - Natural Resource Conservation Service
- Department of Environment and Natural Resources
 - NC Division of Soil and Water Conservation
- Soil and Water Conservation Districts

North Carolina CREP Areas



Legend

-  B. Everett Jordan Reservoir Watershed
-  Chowan River Basin
-  Neuse River and Core Sound/Bogue Sound Drainage Basin
-  Tar - Pamlico River and Pamlico Sound Drainage Basin





Why These Targeted Areas

- Each of these areas are designated as nutrient sensitive waters (NSW)
- 42% of the freshwater miles and 8% of the saltwater acres do not fully support designated uses
- Neuse River Basin, Jordan Lake area and Upper Tar-Pamlico river Basin are EQUIP priority areas



Program Objectives

- Protect and enhance water quality and wildlife habitat by enrolling environmentally sensitive land near rivers, streams, drainage ditches, wetlands and Jordan Lake
- Conservation practices aimed at the reduction of sediment and nutrients entering the water systems of the targeted area



Funding for CREP

- USDA - \$221,023,025
- State - \$53,585,160
 - Clean Water Management Trust Fund
 - NC Agricultural Cost Share Program
 - NC Wetlands Restoration Program

Cost Sharing Available For Installation of:

- Riparian Forest Buffers
- Grassed Filter Strips
- Wetland Restoration Practices
- Water Control Structures
- Livestock Exclusion
- Remote Watering Facilities





Federal Cost Share Agreements

- Livestock Exclusion 50%
- Remote Watering 50%
- Water Control Structure 50%
- Forested Buffer 50%
- Grassed Buffer 50%
- Hardwood Tree Planting 50%
- Wetland Planting 50%
- Restore Wetland Hydrology 75%



State Cost Share Agreements

- State Cost Share Percentage is Dependent on the Length of Enrollment and Approval of the Local Soil & Water Conservation District Board of Supervisors
 - 10-Year 25%
 - 15-Year 30%
 - 30-Year 40%
 - Permanent 50%

A photograph of a rural landscape. In the foreground, there is a stream flowing through a field of tall, dry grasses and some green shrubs. In the background, there are several trees, some bare and some with green leaves, and a white house with a dark roof. The sky is clear and blue.

Contract options

- Landowners can Voluntarily Enroll Eligible Land In:
 - 10 Year Contract
 - 15-year Contract
 - 30-year Easement
 - Permanent Easement



CREP Objectives

- Reduce Amount of Agricultural Non-point Source Pollution
 - Decreasing Sediment & Nutrient Delivery to Program Watersheds
- Enroll up to 100,000 Acres of Environmentally Sensitive Cropland and Marginal Pastureland
- Original Sign Up Period Began on March 15, 1999



CEEP Objectives

- Develop Riparian Forested Buffers & Grassed Filter Strips Along Waterways
- Establish a Voluntary Plan that will Provide Adequate Incentives to Encourage Sign-Up Under the Program
- Enhance Ecological Aspects of Areas Near Watercourses to Provide Beneficial Habitat to Various Wildlife Species



Goal

- Enroll 100,000 acres
 - 85,000 acres of forested riparian buffers, grassed filter strips, and riparian wetlands.
 - 15,000 acres of non-riparian wetlands.
- Of the 100,000 acres, enroll 65,000 acres of 30-year and permanent easement.

Contracts

- End of June 2004
 - Federal Enrollments
 - 1,767 contracts consisting of 25,287 acres; 695 Stream Miles
 - State Enrollments
 - Permanent – 86 Contracts; 3,857 Acres; 106 Stream Miles
 - 30-Year – 697 Contracts; 15,845 Acres; 436 Steam Miles
 - 15-Year – 345 Contracts; 2,119 Acres; 58 Stream Miles
 - Total 1,128 Contracts; 21,821 Acres; 600 Stream Miles



Practices And Enrollments

- Hardwood Tree Planting (CP3A) – 447 Acres
- Grassed Filter Strip (CP21) – 2,033 Acres
- Riparian Forested Buffer (CP22) – 21,511 Acres
- Wetland Restoration (CP23) – 1,295 Acres

Practice widths

- 20 to 100 ft. for Filter Strips (CP21)
- 35 to 300 ft. for Hardwood Trees (CP3A) and Riparian Forest Buffer (CP22)
- 35 to 750 ft. for Wetland Restoration (CP23)



Annual Rental Payments

- Federal - rental rate plus an incentive
 - 70% for Filter Strips (CP21)
 - 100% for Hardwood Trees (CP3A), Riparian Forest Buffer (CP22), and Wetland Restoration (CP23)
- Federal Payment Formula = Annual Rental Rate + (Annual Rental Rate X ? % Incentive) + \$7
 - $\$48.00 + (\$48.00 \times 100\%) = \$96.00 + 7.00 = \103.00
 - Landowner Receives Payment for 15-Years



State – One Time Bonus for 30-Year & Permanent Easements

- 30-Year = $15 \times \text{Federal Payment} \times 0.125$
- Permanent = $15 \times \text{Federal Payment} \times 0.30$
- \$7 per acre per Year Maintenance Fee
- Example of Permanent Agreement for a County with a \$48 Average Rental Payment = $15 \times \$103.00 \times .30 = \463.50
- \$100 contract bonus for tree practice (15,30, perm.)



Tax Incentives

- Federal & State Governments Allow Tax Incentives for Land Donated for Conservation Purposes
- Some of the Land Enrolled in CREP will be Offered at Less than Market Value, Making them Available for Tax Incentives
- We Advise Landowners to Seek Tax Advise from their Attorneys or Accountants



Eligibility

- Determined by the Local SWCD, FSA, NRCS and NC DENR
- If Eligibility is Determined:
 - Landowner May Enroll in Federal Agreements for 10-year and 15-year
 - State Agreements for 30-year and Permanent Easements
- Any Enrollment for more than 10 Acres Must be enrolled in either a 30-Year or Permanent Easement



Eligible Participants in CREP

- Individuals
- Associations
- Trusts
- Other Legal Entities
- Local Governments
- Indian Tribal Ventures
- Corporations
- Joint Stock Companies
- Estates
- State Governments
- Joint Operations



Eligibility Criteria for Owners

- To be Eligible to Participate in CREP the owner must meet 1 of the following requirements:
 - Owned the Land for 12 Months Immediately Prior to the Enrollment
 - Acquired the Land by Will or Succession as a Result of Death
 - Acquired the Land Under Circumstances Other than for Placement in CREP, as Determined by DAFP



Eligible Land Criteria

- Eligible Cropland is Land that is Both of the Following:
 - Planted, Approved Prevented Planted or Considered Planted to an Agricultural Commodity During any 4 of the Crop Years Between 1996 and 2001
 - Physically & Legally Capable of Being Planted in a Normal Manner to an Agricultural Commodity



Eligible Land Criteria

- Eligible Marginal Pastureland is:
 - Land that has been Grazed any 4 Years Between 1996 And 2001
 - Land Enrolled Under the Marginal Pastureland must be Devoted to a Riparian Forest Buffer or Wetland Restoration



Land Eligibility Criteria

- Land Enrolled in CREP Must Form Part of a Continuous Buffer from the Edge of the Stream, Ditch, River, Estuary or Jordan Lake
- Ditches must be Hydrologically Connected to a Perennial or Intermittent Stream, River, Estuary or Jordan Lake



Conservation Plan

- A Conservation Plan Meeting NRCS FOTG Will be Developed for Each Enrollment
 - Plan Will Address Treatment for Land & Water, and Each Natural Resource and Addresses Economic and Social Considerations
 - Describes the Schedule of Operations and Activities Required to Solve Identified Natural Resource Concerns



Conservation Plan

- All Enrollments Must Maintain a Contiguous Buffer with the Water Course
- No Crops of Any Kind May be Harvested from the Designated CREP Acreage
- No Animal Grazing is Allowed on Grass Filter Strips Enrolled in CREP



Conservation Plan

- On 30-year and Permanent Easements, the Conservation Plan may, as Appropriate, Provide for the Harvest of Forest Products if the Following Conditions are met:
 - Any Thinning or Other Harvest Operations Must be Conducted in Accordance with the Forest Practice Guidelines for Water Quality and/or the Current Regulations in Force at the Time of Harvest and Recommended in a Written Forest Management Plan Approved by a Registered Forester with Concurrence with the NCDRF



Forest Products Harvesting

- No Trees within a 100-Foot Wide Zone Immediately Adjacent to the Qualifying Water Course Shall be Cut
 - Note: Horticultural & Silvicultural Practices Necessary to Maintain the Health of Individual Trees Are Allowed Within the 100-Foot “no cut” Zone



Varying Length Contracts

- Landowners May Choose Varying Contract Lengths for CREP on their property, as Long as the Longer-Term Contract Applies to the Area Nearest to the Point of Qualification



North Carolina
Conservation Reserve
Enhancement Program

Tom Potter

CREP Manager

NC Division of Soil and Water Conservation

(919) 715-6107

Tom.Potter@ncmail.net